

# Icelandair

## The Reykjavik Jazz Festival

September 29 - October 3, 2004  
Reykjavik, Iceland

[www.reykjavikjazz.com](http://www.reykjavikjazz.com)



from \$699\* per person

Departs: September 30, 2004

Includes: Roundtrip airfare, two nights hotel, hotel transfers and tickets to the festival.

Check out

[www.icelandair.com](http://www.icelandair.com) for the

best deals on flights and packages to Iceland and the rest of Europe. Plus you can sign up to receive our Lucky Fares directly to your email box!



\*Departing Baltimore/Washington (BWI), Boston (BOS), Minneapolis/St. Paul (MSP), New York (JFK) and Orlando (MCO). MSP and MCO departures additional \$50 per person roundtrip. Subject to availability and price change. Additional \$25 per person for travel Fri-Sun in each direction. Cancellations/changes subject to \$400 penalty 30-60 days prior to departure; nonrefundable/nonchangeable 29 days or less prior to departure. All fees are per person. Personal travel insurance not included. Lower priced packages may be available on [icelandair.com](http://icelandair.com). Other restrictions apply. Seats are limited. Prices quoted are exclusive of applicable taxes and official charges by destination of approx. \$100, including the September 11th Security Fee.

To book call Icelandair  
Holidays at (800) 223-5500 or visit  
[www.icelandair.com](http://www.icelandair.com) for more information.

ICELANDAIR 

25TH ANNIVERSARY SEASON!

## The Compton Heights Concert Band

Edward Dolbashian, Music Director/Conductor  
Harry F. Swanger, President/Executive Director

Presents its

## 25<sup>th</sup> Anniversary Season Sunday Serenades & Musical Mondays



Photo by Mary Butkus

### Sunday Serenades

Sundays - June 27; July 4, 11, 18, 25 and August 1  
Francis Park, Eichelberger & Donovan, 7:30 PM

### Musical Mondays

Mondays - June 28; July 5, 12, 19, 26 and August 2  
Tower Grove Park, Grand & Magnolia, 7:30 PM

Free!



REGIONAL ARTS  
COMMISSION OF MISSOURI



KEEP ART HAPPENING



missouri arts council



HOFFMEISTER  
MORTUARIES

FOOT AND ANKLE  
ASSOCIATES

Southwest Bank  
The Name To Count On Since 1920

## The Compton Heights Concert Band

- 1976 Band Formed in living room in Compton Heights neighborhood
- 1977 First Concert in Tower Grove Park
- 1979 First Holiday Pops Concert
- 1980 *TuneFull Tuesdays* now *Musical Mondays* summer concert series in Tower Grove Park
- 1983 VP Fair-audience of 1 million, band bus ends in river!
- 1984 Band charity bingo begins
- 1986 *Sunday Serenades* concert series in Francis Park begins
- 1988 Band hosts Association of Concert Bands Convention
- 1989 First Tour to St. Joseph and Omaha
- 1992 First indoor series - Band on Grand and First Missouri Arts Council tour - Hermann, MO
- 1998 First Powell Symphony Hall Concert
- 2000 "Sunrise Serenades" TV Show Aired for 18 months on Saturdays, KMOV, Channel 4, CBS
- 2001 Band celebrates its 25th Anniversary!
- \* 2004 Band celebrates 25th Anniversary of summer concert series!

The driving force behind the Compton Heights Concert Band is a preservationist philosophy determined to promote the American Concert Band, the unique American art form created by Patrick Gilmore in the 1860's and perfected by John Philip Sousa at the turn of the last century, and to play the fine concert band literature of yesteryear. As with jazz, another unique American art form, concert bands and concert band literature are undergoing a resurgence in America as we embark on a new millennium. Sousa's concerts were dubbed "the world's greatest pops concerts". In this tradition, a Compton Heights Concert Band concert features programming appealing to all ages and musical tastes; "something for everyone".

From its modest beginning in the Compton Heights neighborhood livingroom of band organizer, President and Executive Director, **Harry F. Swanger**, in 1976, the Band quickly became a metropolitan St. Louis area tradition, attracting over 50,000 listeners annually to its famed dual summer series, **Sunday Serenades** in Francis Park and **Musical Mondays** in Tower Grove Park. The Band performs at annual holiday concerts and metro area events such as the Old Courthouse. Featured artists include: Hugh Smith, tenor; Peter Nero, piano; Arturo Sandoval, jazz/classical trumpet wizard; Sukay, "Music of the Andes"; Alex Klein, Chicago Symphony's principal oboist; James Christensen, former Music Director, Walt Disney World; BNFL Brass Band; Butchwax & The Hollywoods with Johnnie Johnson and Billy Peek; Jerry Robinson & Sax-O-Peel, The Lennon Brothers; the late William Warfield, Baritone; Debbye Turner, marimba; Ricardo Morales, Metropolitan Opera principal clarinet; Myron Floren, accordion; Keith Brion, Sousa portrayer; The Legend Singers; and our own vocal duo of Robert Ellison and Beverly Stewart-Anderson. The Band also tours in Missouri under the auspices of the State Missouri Arts Council.

**Edward Dolbashian**, Music Director & Conductor, is the orchestra and opera conductor at the University of Missouri, Columbia, the Clayton Symphony, and the Alton Symphony Orchestra, Alton, Ill. Appointed conductor of the Compton Heights Concert Band in September, 1998, he is also a professional oboe and English Horn player. The announcer is **Lucy Schroeder**, wife of band vice-president and tubist **Jon Schroeder**, who is an original member of the Compton Heights Band!

In addition to weekly Band rehearsals, members devote thousands of volunteer hours at its charity bingos at Bandwagon Hall, 6245 Lemay Ferry Road. The Band is also financially supported by Catherine Manley Gaylord Foundation, Clifford Willard Gaylord Foundation, Arts & Education Council, Missouri Arts Council, The Regional Arts Commission, Foot and Ankle Associates, IcelandAir, Hoffmeister Mortuaries, Southwest Bank, St. Louis Philanthropic Organization, the St. Louis Parks & Recreation Department, Friends of Tower Grove Park and Bandwagon Members. To make a tax-deductible donation mail to Compton Heights Band, 2335 So. Grand, St Louis, Mo. 63104 or call (314) 776-2227. Web: www.chband.org

## Strike Up The Band!

Join the Bandwagon! America's Band! America's Music!

The Compton Heights Band needs your help more than ever to keep the Sousa tradition of patriotic American music alive and well in St. Louis! Band members collectively donate over 12,000 hours of volunteer time to the Band, including volunteering at our two charity bingos every week! Can we count on your financial donation to meet the many expenses incurred to make these concerts possible? Your tax deductible donation to join our Bandwagon means a lot to us. Membership includes recognition in programs, advance notice and other valuable benefits. Even if you can't join the Bandwagon, please send us whatever you can. **Important Message from the President:** We are in a declining period of local, state, corporate and foundation support for the arts. The economy, stock market and slow growth of the region have combined to limit new or increased support. How can you help?

We need our friends, supporters and fans such as you, to step forward and help. Even if just 1 out of 10 of you becomes a new Bandwagon member this year, we would **double** our Bandwagon Support! **Can we count on you to be that "1"?** **You have a musical jewel! Take good care of it!** says James Christensen, Walt Disney former Music Director. **You'll be proud you did and you'll inspire others to do likewise! Hop on the Bandwagon!**

Sincerely, Harry F. Swanger, President, Compton Heights Band, Inc.

### I want to help the Band and be a Bandwagon member!

Notables Club (Charitable Remainder Trust, Stock,

R.Estate)

- \_\_\_\_\_ \$1,000 Sousafanatic
- \_\_\_\_\_ \$ 500 Bandmaster
- \_\_\_\_\_ \$ 250 Assistant Bandmaster
- \_\_\_\_\_ \$ 150 Band Director
- \_\_\_\_\_ \$ 100 Band Member
- \_\_\_\_\_ \$ 55 Band Aide
- \_\_\_\_\_ \$ 50 Senior Band Aide (65+)
- \_\_\_\_\_ \$ \_\_\_\_\_ Other (no listing, t-shirt, cd or poster)

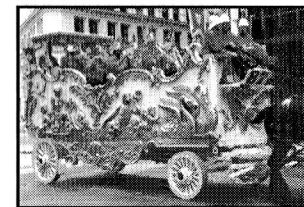

Please print your name as you would like it listed in the program.

Name: \_\_\_\_\_

Address: \_\_\_\_\_

City \_\_\_\_\_ State \_\_\_\_\_ Zip \_\_\_\_\_

Telephone: \_\_\_\_\_

VS/MC ChargeCard # \_\_\_\_\_

Expiration Date: \_\_\_\_\_

\_\_\_\_\_ Check enclosed (Payable to Compton Heights Band, Inc.)

**Turn in at promo sales table or send to: Compton Heights Band, Inc.,**  
2335 So. Grand, St. Louis, Missouri 63104 (314) 776-2227, FAX (314) 772-9797

# The Bandwagon

## Notables Club

Alderwoman Donna M.C. Baringer  
Lindsay Barth  
Hugh & Ann Bergman  
Bob Blankmann  
Carol Joy Brooks Memorial  
Representative Russ Carnahan  
Todd Christian, XPEDX  
Catherine Manley Gaylord Fnd.  
Clifford Willard Gaylord Foundation  
James Degnan  
Kerber Eck & Braeckel LLP  
Senator Patrick Dougherty  
Tony Grasso  
Greg Greenwald, Scarab, Inc.  
Robert Nicolay  
Billyo O'Donnell  
Aldermanic Pres, Jim Shrewsbury

## Sousafanatic \$1,000

Friends of Tower Grove Park  
Mrs. C.O. Hanes  
Sharon & Joe Intagliata  
Harrison Don King  
Nancy Kranzberg  
Janette Lancaster  
John Howard Merle, ChFC, CLU,  
REBC, MBA, LUTCF

## A. Bandmaster \$250

Lindsay Barth  
Marion Cadwallader  
Bette & Andrew Constantini  
Carolyn & Tom Gilmore  
Loni & Steve Martin  
C.A. Miranti  
Norman & Shirley Williams  
Fred and Karen Wolff

## Band Director \$150

Anne & Dick Bischoff  
Ken & Donna Bodart  
Merle & Halley Bone  
A. Jane Brandt  
Don & Tina Cavalli  
Dressel's Pub  
Bob & Jeanne Haddenhorst  
Bob & Judy Hrasky  
Stephan Kieu and Julia Timm  
Bryan Kirchoff  
Ken & Jeanne Kirchoff  
Engelbert & Barbara Knas  
Joseph M. & Mary G. Mount  
Stephen & Lynn Muench  
Richard & Rosemarie Nelson  
Art & Arlene Stauder

## Band Member \$100

Ed & Charlotte Abraham  
Mickey & Jean Alessi  
Joann Arpiani  
Ruth & Rich Bailey  
Fred Baumgarth

Flora Bild  
Roy T. Blair  
Christina Carr  
Rick & Sue Constance  
Jim and Ginger Crooks  
Steven Crouch & Richard Price  
Jon Davis & Dan Shelton  
Peggy & Bob Drummond  
Rosalie & Harold Duke  
Chris & Betty Eichenlaub  
Bob & Rainey Fahey  
Evelyn Finnie  
Vivian Franke  
Marguerite L. Jost  
Stephan Kieu and Julia Timm  
Peggy Koch  
Brian & Karen Kowitz  
Bill Gonterman & Barbara Kurlanoski  
Betty S. Larson  
Thad & Lisa Leach  
Patricia Mazanec  
C. Arden "Art" Mennell  
Mount Hope Cemetary & Mausoleum  
Coreen & Rudy Motard  
Dr. & Mrs. James Oleskevich  
Victoria & Patrick O'Neill  
Mr. & Mrs. Donald Paul  
Clyde & Esther Phillips  
Cathryn, Michael & Matthew Rancilio  
Mary Reinke

Richard, Alyson, Carolyn  
& Evan Robinson  
David Royce and Mary Royce  
Wayne Sachtleben  
Patricia & Bill Schiller  
Charles & Christine Spomer  
Robert & Dorothy Stanton  
Betty & Dan Staufenbiel  
St. Louis Hills Neighborhood Assn.  
Phyllis R. Timenstein  
Lew & Eloise Weible  
Audrey Weisenhorn  
John and Susan Wilson  
Ron & Dianne Winney

## Band Aide \$55

Charles & Marjorie Amelotli  
David & Elizabeth Anderson  
Andrew & Shari Barrett  
Betty-Jane M. Barsachs  
Marie & Fran Bergmann  
Ann Boggiano  
Ms. Susan Burkett  
Dave & Veronica Campbell  
Patty Carleton  
William C. Colbert  
Rayanne & Perry Cupps  
Mary Ann Dill  
Dr. Richard A. & Mrs. Anice M. L. Etz  
Nancy Fellingner  
Debbie Fellenz  
Harlie Frankel  
Ray Frederick, M.D.  
Frank & Doris Hartmann

Jackie & Roger Heitland  
Beth and Bill Hentchel  
Bob & Joyce Herleth  
Al & Marilyn Horst  
David & Judith Lane  
Daniel Layne  
Lil Loehr  
Larry & Sharon McCarthy  
Bonnie Mitchell  
June Niemeyer  
Mike & Peggy Pollihan  
Milt and Marilyn Reinert  
William Reitz  
Ron & Jean Riess  
Don & Sharon Roberts  
Patricia Roerig  
Earl & Arleen Roettger  
Dale & Jackie Ruthsatz  
Wayne Sachtleben  
Albert E. Schaefer  
M. Madelene Schatz  
Mr. & Mrs. Peter C. Sharamitaro, Jr.  
Robert & Ruth Ann Shifflet  
Mark & Nancy Svendsen  
Laura Thomas  
Mike, Elyse, Stephanie  
& Sam Tillman  
Judith Tomlinson  
Jack Uxa  
Bill & Jean Vogel  
Ann & Joe Wilson  
Bill & Rosa Wright  
Jerry & Karen Wright  
George F. Zeiss

## Senior Band Aide \$50

W. Richard & Virginia Bartz  
Ms. Helen Bauer  
Gene & Margaret Beatty  
Rich & Rose Behnen  
Ruth Beisha  
Lorraine R. Bene  
Carl & Marian Bergman  
Teresa Blumenkemper  
Bud & Charlotte Bornholdt  
Frank & Shirley Ann Boro  
Bob & Teddy Branom  
Kent & Mary Brueggemann  
Sister Lorraine Brueggemann,  
St. Elizabeth Academy  
Frances R. Breckner  
Joyce & Hartley Carlson  
Phyllis Cheney  
Mr. & Mrs. J.W. Clark  
Bob & Sylvia Clobes  
Congregational Charity Committee  
John & Mary Jac Conrath  
Donald Cramer  
June & Don Crowther  
James P. Cummings  
Shirley & Medford Darnell  
Alex & Gloria Deeken  
Margaret Del Monaco  
Ruth Depker

Frank & Arleen Doss  
Miriam & Gene Dryden  
Jerry & Jean Dudding  
Richard & Dorothy Durham  
Jane E. Eck  
Marie Eckert  
Glen Edwards  
Don & Pat England  
Hal & Audrey Eynon  
Dolores Fellenz  
Alyce Ficken  
Lillian E Finn  
Laverne & Barry Flachsbart  
A & B Franke  
Erline & Jack Frese  
Bob & Judy Glasscock  
Mary Lewis Grace  
Richard A. Grady Family  
Robert & Ann Greenstein  
Robert & Bernadine Gregory  
Allen & Betty Haenni  
Joseph & Nubia Hahn  
Estelle Handler  
Tom Hanna  
Jack & Dawn Harbison  
Kuni Harmon  
Marguerite E. Heider  
Carl J. Henke  
Glenn & Mary Hensley  
Mary Hippe  
Nellie Hohnsen  
Cieta & Cliff Holmes  
Billie Houk  
Suzanne & Don Huber  
William & Dorothy Hungate  
Rosemarie Kirchoefer  
Wallace & Norma Klein  
Ann Knight  
Andrew & Ruth Kocot  
Margaret A. Kohlhauff  
Joyce & Bill Kolnik  
Jack & Mary Korn  
John W. Kourik  
Marie Kowalski  
Mr. & Mrs. Arnold Kreitman

Connie Kreuter  
Mr. & Mrs. Robert P. Laclede  
Frank J. Lane, Jr.  
Carolynn Lange  
Bernice Langing  
Vernon & Versa Lindemann  
Bill & Elenor Luebbers  
Lou & Nola Macchi  
Jeanette Mahacek  
Marlowe Meyers  
Tom & Joanne Mudd  
Bill & Rose Mueller  
Chuck & Marie Murphy  
Evelyn Murphy  
Ralph & Suzanne Naslund  
Melvin Nierdieck  
Marge Normile  
Helen Novak  
Edna & Harold Pahl  
Donald & Joyce Patt  
Donald W. Paulsen  
Mary Ellen Pearson  
R. Pfeiffer  
William G. & Mary E. Pitcher  
Lucile Quernheim  
Neva C. Quest  
Ferdie Ramos  
Barb Reichelt  
Linda R. Reifschneider  
Warren Rich  
Dorothy Roedder  
Bill & Florence Roth  
David Sahrman  
Ruth Schemkes  
Betty Schmitt  
Don Schulte  
Grace Schweitzer  
Frank Carl Seeber  
Barbara & Nathan Simon  
Joan & David Skelton  
Bruce Smith  
Regina N. Smith  
Ralph Soebbing  
Phil & Carole Lee Sotir  
Betty Stevenson

Shirley Stoecker  
Grace M Stover  
Betty & Bill Taylor  
Kermine Thies  
William Tybura  
Jeanne & Gene Vogt  
Mrs. John A. Walters  
Barbara Jane Wedge  
Paul & Jackie Wegman  
Carl & Wilma Wienold  
Tom Wilhite & Mimi Jeske  
Betty Theis Williams  
Doty Young

## Memorials

Betty Blankmann  
Carol Joy Brooks  
Mildred Dennis  
Robert Hake:  
Linda J. Hake, Thomas J. Hake,  
Stephanie Manos, Cynthia Barta,  
Jeanette M. Boehm,  
Stephanie Manos, Marise  
Rebhan, Mike and Jan Reither  
William B. Mazanec  
Carolyn Otz  
Rodney R. Reinke  
Verna E. Schroeder  
Dorothy Schumann  
Harold A. Spellmeyer  
Joan Graf (Bunny) Wihite

## Matching Gifts

AXA Foundation  
Champion International  
Cingular Wireless  
Emerson Electric  
Harris Interactive  
Hewlett-Packard  
IBM  
Lucent Technologies  
Mallinckrodt, Inc.  
McGraw-Hill Companies  
Norfolk Southern Foundation  
Pfizer  
SBC Foundation

# The Bandwagon

## To Be Released Soon! The 2003 Holiday Spectacular!

**The Compton Heights Concert Band of St. Louis**  
Presents  
**Holiday Spectacular 2003!**  
Special Tuning - 400, 300, 200, and 100  
Second Course of Reed Instruments - All Grades - All Levels



**CD Pack Special \$25**

**2 CD Pack Special \$25**

©2003 Compton Heights Concert Band of St. Louis. All Rights Reserved. This CD Pack is a limited edition release. It is not to be sold, distributed, or otherwise used in any manner without the express written permission of the publisher. The publisher is not responsible for any damage or loss of any kind resulting from the use of this CD Pack. The publisher is not responsible for any damage or loss of any kind resulting from the use of this CD Pack. The publisher is not responsible for any damage or loss of any kind resulting from the use of this CD Pack.

## Edward Dolbashian, Conductor

Edward Dolbashian has been Music Director of the Missouri University Philharmonic in Columbia, Missouri, since 1984; Music Director of the Alton Symphony Orchestra, in Alton, Illinois, since 1993; and the Compton Heights Concert Band since September 1998. He is also the conductor of the Clayton Symphony.

Mr. Dolbashian began his musical training as a student at New York's famed High School of the Performing Arts. He earned his degrees in oboe performance at the Hartt College of Music, Hartford, CT. His conducting career began as director of the Holyoke Symphony Orchestra in Holyoke, MA. He studied conducting at the prestigious Pierre Monteaux School of Orchestra Conducting in Maine, under Charles Bruck; and at Yale University as student conducting assistant to Otto Werner-Mueller leading to a Master of Musical Arts degree in Orchestral Conducting. Further studies took place at the Tanglewood Institute, with Leonard Bernstein, Seiji Ozawa, Andre Previn, and Gustav Meier, and the Boris Goldovsky Opera Conducting Seminar. Mr. Dolbashian was a member of the Hartford Symphony for 11 years and was principal oboe of the Hartford Chamber Orchestra, the Goldovsky Opera Company, and the Hudson Valley Philharmonic. He debuted as oboe soloist in Town Hall, NY, NY, 1969.

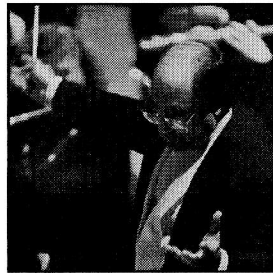

Photo by Mary Butkus

## The Compton Heights Concert Band

Edward Dolbashian, Music Director & Conductor  
Harry F. Swanger, President & Executive Director  
Lucy Schroeder, Announcer

### Flute

Mignon Been  
Chuck Green  
Michelle Hangge  
Carol Marsh  
Kristen Marsh  
Sarah Parr  
Lisa Tipton

### Piccolo

Carol Marsh

### Bassoon

Nick Heembrock  
Harry Swanger

### Oboe

Diane Lieser

### Clarinet

Steve Abraham  
Ruth Bailey  
Meghan Currans  
Erika Eggers  
Katie French  
John Kennedy  
Bryan Kirchoff  
Charles Liddell  
John Meuser  
Catherine Reitz  
Vicky Schorr  
Becky Shiflet  
Bob Shiflet

### Jaynie Tatro

Dawn Wetzel

### Bass Clarinet

Erin Jackson  
Laura Pritchard

### Alto Saxophone

Nancee Glaser  
Jon Huff  
Bryan Johnson

### Baritone Saxophone

Bruce Devens

### Trumpet

Lisa Blackmore  
Mark Blackmore  
Jacqueline Fanning  
Atena Kasprzak  
Meagan Klein  
Bob Redmond  
Robert Souza  
George Stroud  
Stephen Tatro  
Ken Tiefenbrunn  
Mary Weber  
April Zink

### French Horn

Elizabeth Dehnke  
Cheryl Hoard  
Jim Olfky  
Paul Thomas

### Euphonium

Ryan Ross

### Trombone

Brandon Henry  
Ed Redmond  
Dan Redmond  
Chad Schrand

### Bass Trombone

Lindsay Barth

### Percussion

Mark Fox  
Adam Kopff  
Michael Watt  
Susan Wilborn

### Tuba

Jeff Hoard  
Jon Schroeder  
J.D. Tolman

### On Leave - Military Service

Douglas Sharp

AVAILABLE TODAY!

The Acclaimed 2002 Holiday Spectacular Concert  
featuring Hugh Smith and Peter Nero on Ave Maria!

John Clayton, KFYO Classic-99 radio  
said of the 2002 recording:

"This is far and away the finest recording  
the Compton Heights Concert Band has  
ever made - Hugh Smith's rich voice and  
dramatic flare totally captivated me".



Available at the Promotional Table!

\_\_\_ 1 CD \$15 each

Indicate \_\_\_ 1998 Holiday Favorites and Tenor Classics  
\_\_\_ 1999 Holidays with Hugh  
\_\_\_ 2000 A Hugh Smith Holiday Spectacular  
\_\_\_ 2001 \_\_\_ Best of Hugh Smith or \_\_\_ Best of the Holidays or \_\_\_ America's

Favorites

\_\_\_ 2002 A Holiday Spectacular featuring Hugh Smith & Peter Nero on Ave Maria  
\_\_\_ Whistling Down the Wind - David Morris, Whistler  
\_\_\_ David Morris Presents International Champion Whistling 2004 (\$20 Each)

\_\_\_ 1 DVD \$20 each

Only available in: A Holiday Spectacular featuring Hugh Smith & Peter Nero on Ave Maria (2002)

\_\_\_ CD/DVD Combo \$30

Only available in: A Holiday Spectacular featuring Hugh Smith & Peter Nero on Ave Maria (2002)

Coming Soon!

The 2003 Powell Hall Holiday Spectacular Recording!  
Order Now!

Order The 2003 Powell Hall 2-CD Pack - Special \$25.

Features Hugh Smith & David Morris.

Name: \_\_\_\_\_

Address: \_\_\_\_\_

City \_\_\_\_\_ State \_\_\_\_\_ Zip \_\_\_\_\_ - \_\_\_\_\_

Phone (Daytime) \_\_\_\_\_ Phone (Evening) \_\_\_\_\_

Charge (Visa, Mastercard, American Express, or Discover)

Account Number: \_\_\_\_\_

Expiration Date: \_\_\_\_\_

Add \$5 for shipping and handling (if ordering by mail). Total Amount \$ \_\_\_\_\_

Check payable to:

Compton Heights Band, Inc.

2335 So. Grand, St. Louis, Missouri 63104

Phone: (314) 776-2227 FAX: (314) 772-9797



# The Compton Heights Concert Band

August 1 & 2, 2004

Edward Dolbashian, Music Director & Conductor

Harry F. Swanger, President & Executive Director

Lucy Schroeder, Announcer

## Hugh Smith, Tenor

### Program

Gentry's Triumphal March	Fred Jewell
Colas Breugnon Overture	Dmitri Kabalevsky
Mattinata	Ruggiero Leoncavallo
Core'ngrato (Faithless Heart)	S. Cardillo/Arr. Leonard Smith
They Didn't Believe Me	Transcribed by Jerry Robinson
Hugh Smith, Tenor	
Invercargill March	Alex F. Lithgow
La Danza (Tarantella Napoletana)	Gioacchino Rossini
Granada	Agustin Lara
Be My Love	Nicholas Brodzsky/Arr. Haynes/
Hugh Smith, Tenor	
Tannhauser March	Wagner/Arr. M.L. Lake

### INTERMISSION

Crown Imperial, A Coronation March, 1937	William Walton
Donna non vidi mai from <i>Manon Lescaut</i>	Giacomo Puccini/Trans. J. Robinson
E Lucevan le stelle from <i>Tosca</i>	Giacomo Puccini/Arr. Leonard Smith
Avalon	Al Jolson & Vincent Rose/
Hugh Smith, Tenor	
Peaches and Cream Foxtrot	John Philip Sousa
All the Things You Are from <i>Very Warm For May</i>	Jerome Kern
Desert Song from <i>The Desert Song</i>	Sigmund Romberg
Serenade from <i>The Student Prince</i>	Sigmund Romberg/David Bennett
Hugh Smith, Tenor	
On The Mall March	Edwin Franko Goldman

**Thank You for Being Part of our 25th Anniversary Season!**

**Summer Sponsors:** Arts & Education Council of Greater St. Louis, Bandwagon Members, Blue Bunny Ice Cream, Catherine Manley Gaylord Foundation, Clifford Willard Gaylord Foundation, Dierbergs, Foot and Ankle Associates, Friends of Tower Grove Park, Iceland Air, Missouri Arts Council, Scarab, Inc., St. Louis Parks, Recreation & Forestry Department, St. Louis Philanthropic Organization, The Regional Arts Commission, and Southwest Bank

## Hugh Smith, Tenor

**Hugh Smith** has performed with leading opera companies throughout the world including the Metropolitan Opera in the Parks; the Richard Tucker Gala, Avery Fisher Hall, New York; and the Kennedy Center Awards in honor of Luciano Pavarotti. He holds a Masters in Music from Bowling Green State U., Ohio, studied at the Academy of Vocal Arts, Philadelphia, and won the following prestigious international awards: International Friedrich Schorr Competition, Metropolitan Opera National Auditions, Mario Lanza Competition, Placido Domingo Fellowship Award, Sullivan Foundation Award, and the 1995 Luciano Pavarotti International Competition.

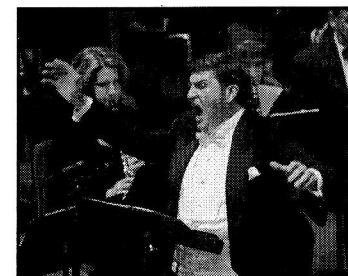

Photo by Mary Butkus

In March 2004, Hugh performed *Messa Da Requiem* by Giuseppe Verdi at the Deutsche Oper Berlin. He previously appeared as Gustaf III., König von Schweden in *Un Ballo in Maschera* by Giuseppe Verdi at the Deutsche Oper Berlin. He soloed in Mahler's Symphony No. 8 "Symphony of a Thousand" at the Alfredo Kraus Auditorium, Las Palmas de Gran Canaria in February 2004. He returned to the Canary Islands for A.Dvorák's *Stabat Mater* with the Orquesta Filarmónica de G. Canaria in May. This summer, Hugh debuted at the National New Theater, Tokyo, Japan, as Don José in *Carmen*, before returning to St. Louis to appear with the Compton Heights Band in tonight's 25th Anniversary Season Finale! This is his 19th appearance with the Band! He will return in December for the Band's Annual Holiday Season Concert. Details to be announced soon. Stay tuned!

### Opera Performances:

Alfredo, *La Traviata* (Lyric Opera of Chicago, Opera de Puerto Rico, and Theatre Sao Carlos in Lisbon)  
Cavaradossi, *Tosca* (Netherlands Opera)  
Des Grieux, *Manon Lescaut* (Opera Pacific and Bayerische Staatsoper)  
Don Carlo, *Don Carlo* (Opera National de Paris)  
Don Jose, *Carmen* (Opera Company of Philadelphia, Michigan Opera Theatre, and Toledo Opera)  
Enee, *Les Troyens* (Chatelet Theatre Musical De Paris)  
Faust, *Faust* (Dayton)  
Forresto, *Attila* (Lyric Opera of Chicago and Bologna)  
Gustaf III., König von Schweden in *Un Ballo in Maschera* (Berlin Deutsche Oper)  
Laca, *Jenufa* (Lyric Opera of Chicago, Charleston and Spoleto USA)  
Lenski, *Eugene Onegin* (Opera Pacific and Academy of Vocal Arts)  
Manrico, *Il Trovatore* (Opera Pacific and Academy of Vocal Arts)  
Matteo, *Arabella* (Chatelet Theatre de Musicale de Paris)  
Pollione, *Norma* (Opera Geneve, Berlin Staatsoper and San Diego Opera)  
Pinkerton, *Madama Butterfly* (Houston, San Francisco and Napoli - Teatro San Carlo)  
Riccardo, *Un Ballo in Maschera* (Academy of Vocal Arts)  
Rodolfo, *La Boheme* (Cincinnati, Toledo, Dayton, Hamburgische Staatsoper and Baltimore Opera)

### World Premier:

An American Requiem by Richard Danielpour on November 14/15, 2001.

### In-Concert:

Beethoven's Ninth (Puerto Rico Symphony)  
Die Liebe der Danae (Avery Fisher Hall, NY)  
Giovanna d'Arco (Carnegie Hall)  
Le roi Arthus (King Arthur) (Avery Fisher Hall)  
Lelio ou Le Retour a la vie (Orchestre Revolutionnaire et Romantique)  
Les Troyens (Edinburgh Festival)  
Nabucco (Carnegie Hall)  
Tosca (Met in the Parks, NY)

**Soloist:** American Symphony Orchestra & Concert Chorale of New York  
Kennedy Center Awards in honor of Luciano Pavarotti  
Philadelphia Orchestra  
St. Louis Symphony Orchestra  
Tucker Gala, NY

**Recordings:** An American Requiem by Richard Danielpour.

King Midas in *Die Liebe der Danae* by R. Strauss (Avery Fisher Hall, NY).

**Compton Heights Concert Band Holiday Pops Concerts, 1998-2003, Powell Symphony Hall.**  
Seven releases are available at the Band's promotional table tonight.

## FOOT AND ANKLE ASSOCIATES

*PROUDLY SUPPORTS*

THE COMPTON HEIGHTS CONCERT BAND

DR. LINDSAY D. BARTH, FACFAS\*  
DR. CHRISTOPHER T. SLOAN, FACFAS\*  
DR. SAM T. WOOD, FACFAS\*

### PHYSICIANS AND SURGEONS OF THE FOOT AND ANKLE

\*BOARD CERTIFIED BY THE AMERICAN BOARD OF PODIATRIC SURGERY

#### Four Convenient Locations:

Tesson Ferry Foot and Ankle  
13131 Tesson Ferry Rd. Suite 200  
St. Louis, MO 63128  
\_\_\_\_\_ (314) 842-3100

North County Foot and Ankle  
662 Rue St. Ferdinand Rd (Graham Rd)  
Florissant, MO 63031  
\_\_\_\_\_ (314) 921-1020

Desloge Foot and Ankle  
334 N. State St. Suite B  
Desloge, MO 63601  
\_\_\_\_\_ (573) 431-1595

St. Peters Foot and Ankle  
1395 Jungermann Rd., Suite E  
St. Peters, MO 63376  
\_\_\_\_\_ (636)-720-0190

Be sure to look for Dr. Barth in the Trombone Section!

## Quilt by Association

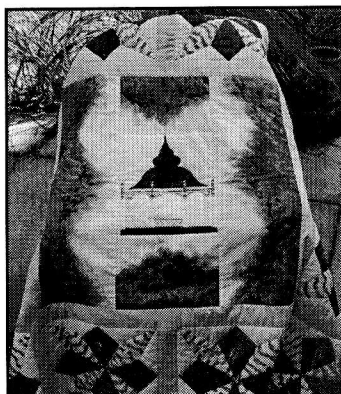

One of the interesting aspects of the Band's fundraising projects is that it will do or sell practically anything (within reason and legal!) to earn those dollars that the Band requires every year to present its free concerts in Tower Grove and Francis Parks. This year we have a very special fundraiser - a handmade quilt designed and quilted by a very special 85- year old woman - Arlene Bilinski. Arlene is mother-in-law of Harry Swanger, founder and President of the Compton Heights

Band, and mother of Kitty Swanger. She moved to St. Louis from Bethlehem, Pennsylvania ten years ago and spends more time these days on quilting than she does on gardening.

Arlene has been quilting for a relatively short period of time, but during those years, she has specially designed a quilt for five of her seven great-grandchildren and also sews patchwork quilts with a group of women for St. Mark's Lutheran Church. The quilt for the benefit of the Band is the result of some "encouragement" from Harry, of course!

The center of the quilt (72" x 78") depicts the Henry Shaw Bandstand in Tower Grove Park. Dominant colors are green, gold and dark red, with several fabrics of a musical motif. A predominant pattern is known in the quilting circles as "sky rocket".

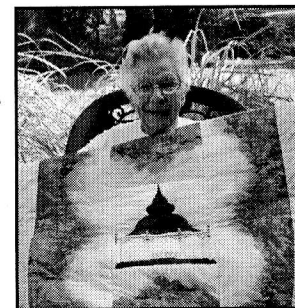

Many thanks, Mom!

YOU could be the winner of this one-of-a-kind quilt . . . .  
And, You'll Help The Band, Too!

Raffle Tickets Available at the Promotional Table  
from Kitty Swanger!

1 = \$2  
3 for \$5

Buy More  
And  
Save!

Drawing after intermission on Monday, August 2, 2004

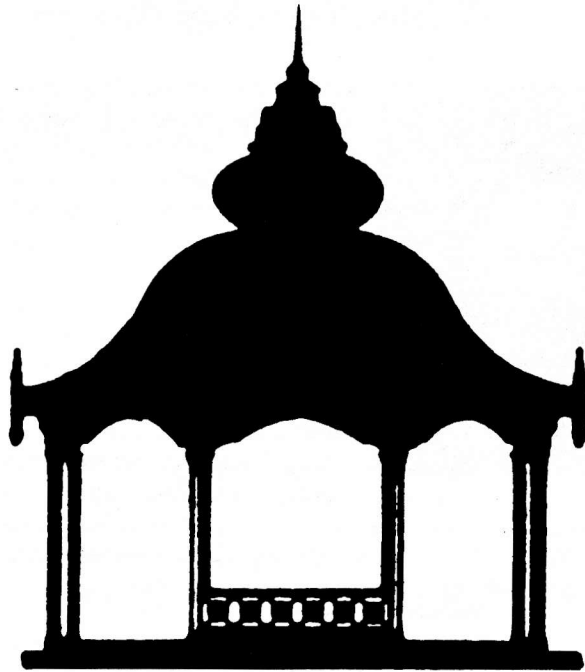

**In harmony  
with our community  
since 1920.**



**SOUTHWEST BANK**

A St. Louis Name To Count On Since 1920

Kingshighway at Southwest **776-5200**  
Kingshighway at Chippewa **776-5200**

Clayton—Brentwood Blvd. **727-7070**  
1/2 mile north of the Galleria

**Now in Crestwood, too.**

9206 Watson Road across from Crestwood Plaza Dillard's

**842-5455**

Member, FDIC

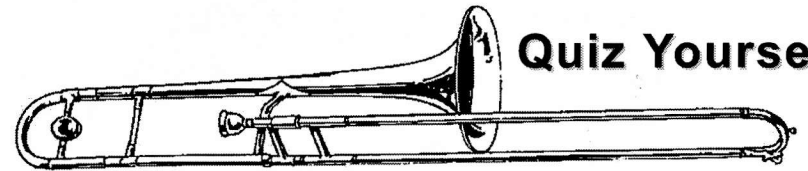

**Quiz Yourself!**

- D**id you play an instrument in High School or College?  
Wish you did again?  
Are you presently playing but want more of a challenge?  
Do you want to be part of the community?  
Does a son, daughter, or friend play an instrument?  
Need an outlet for playing and improving?  
Do you want to play but need an instrument?  
Are you new in town?  
Looking for social opportunities?  
Are you a professional looking to get away from it all?

If you are a musician and "yes" is the answer to any of these questions, **The Compton Heights Concert Band** offers a great outlet for you! Players of all ages from high school through senior citizens practice weekly playing a broad range of enjoyable music. In addition, you'll rub shoulders with guest artists who are some of the finest musicians in the world. This year marks our 25th Anniversary Summer Concert Season with exciting season commemorating the St. Louis 1904 World's Fair, Olympics and Louisiana Exposition! This fall also includes some exciting concerts, including the Zoo (Sponsored by Anheuser-Busch), the Old Courthouse Tree Lighting Ceremony; and the Band's annual Powell Symphony Hall Holiday concert! Be a part of the action by joining **The Compton Heights Concert Band** now! **Openings exist in all sections!**



**Contact us today! Join The Band!**

Give us a try, fill out the form below. Send/Fax to the Compton Heights Band! Call Harry Swanger, Band President, at (314) 776-2227 (leave message) for more details and to follow up on your interest. Fax: (314) 772-9797

Name: \_\_\_\_\_  
Address: \_\_\_\_\_  
Day Phone Number: \_\_\_\_\_  
Night Phone Number: \_\_\_\_\_  
Instrument you play: \_\_\_\_\_

**The Compton Heights Concert Band**  
America's Music... America's Band

## Donate Your Used Car

*Down the road, you'll be helping the Band!*

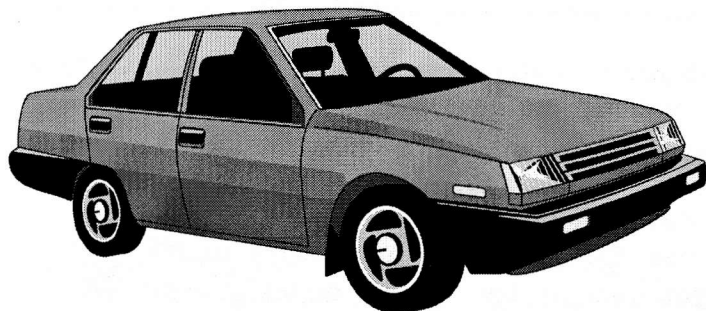

Since 1976, the Compton Heights Band has continued the Sousa American Concert Band tradition of patriotic and enjoyable music for all ages and musical tastes with the help of your donations. So, when you get ready to donate that used car, think of us. Your used car can help keep **America's Music and America's Band** alive for the betterment of our community and the preservation of our National musical and cultural heritage.

***Your Donation is tax deductible and towing is free!***

**CALL TODAY**

**3 1 4 - 7 7 6 - 2 2 2 7**

or visit us at [www.chband.org](http://www.chband.org)  
Please have your title available.

**Don't Just Make A Donation, Make Music!**

Yes! I'm interested in Donating my used car to the Band. Please contact me.  
Please print your name.

Name: \_\_\_\_\_

Address: \_\_\_\_\_

City \_\_\_\_\_ State \_\_\_\_\_ ZipCode \_\_\_\_\_

Telephone (Daytime number) \_\_\_\_\_

Telephone (Evening number) \_\_\_\_\_

Automobile Make/Model/Year \_\_\_\_\_

**The Reykjavik Jazz Festival**  
September 29 - October 3, 2004

## Announcing! A Sensational New Raffle For a Trip For 2 To the **Reykjavik Jazz Festival** in Iceland!

**Includes Round Trip Airfare Saint Louis-Iceland  
2 Nights Hotel - Double Occupancy, Buffet Breakfasts  
Festival Tickets include Brunch/Club Hopping  
Local Transfers  
September 30-October 3, 2004 Only**

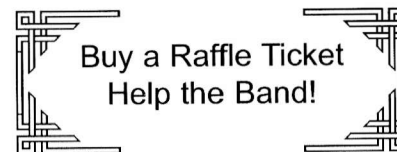

**Package Value - \$2,500!**

**\$5 Each  
3 for \$10!**

**Raffle Tickets Available at the  
Band's Promotional Table.**

**It's De-lightful! It's De-Lovely! It's De-Iceland!**

*(Band Members & Immediate Family Not Eligible)*

Drawing after intermission on Monday, August 2, 2004